

ELEVATION

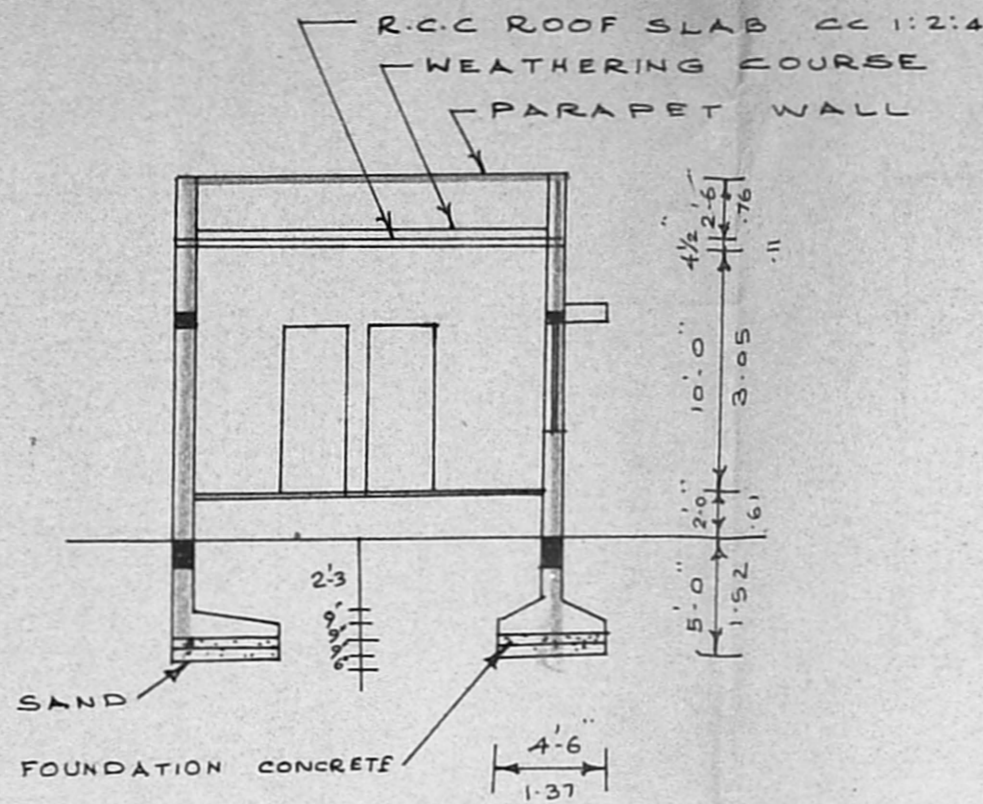

SECTION ON 'A A'



KEY PLAN



REFERENCE

- D. DOOR 3'-3" x 7'-0"
- D1 DOOR 3'-0" x 7'-0"
- D2 DOOR 2'-6" x 6'-0"
- W1 WINDOW 6'-0" x 4'-6"
- W2 WINDOW 4'-0" x 4'-6"

- PRO. CONSTRUCTION
- EX. ROAD
- SITE BOUNDARY

TOTAL PLOT AREA = 1403 Sq ft
130.29 m²

Planning Permit No. A/825/91

APPROVED

SUBJECT TO THE CONDITIONS IN THIS OFFICE LETTER.

No. A2/2807/91 Date 3/7/91

[Signature] 31/3

FOR MEMBER SECRETARY
MADRAS METROPOLITAN
DEVELOPMENT AUTHORITY
MADRAS - 600 008.

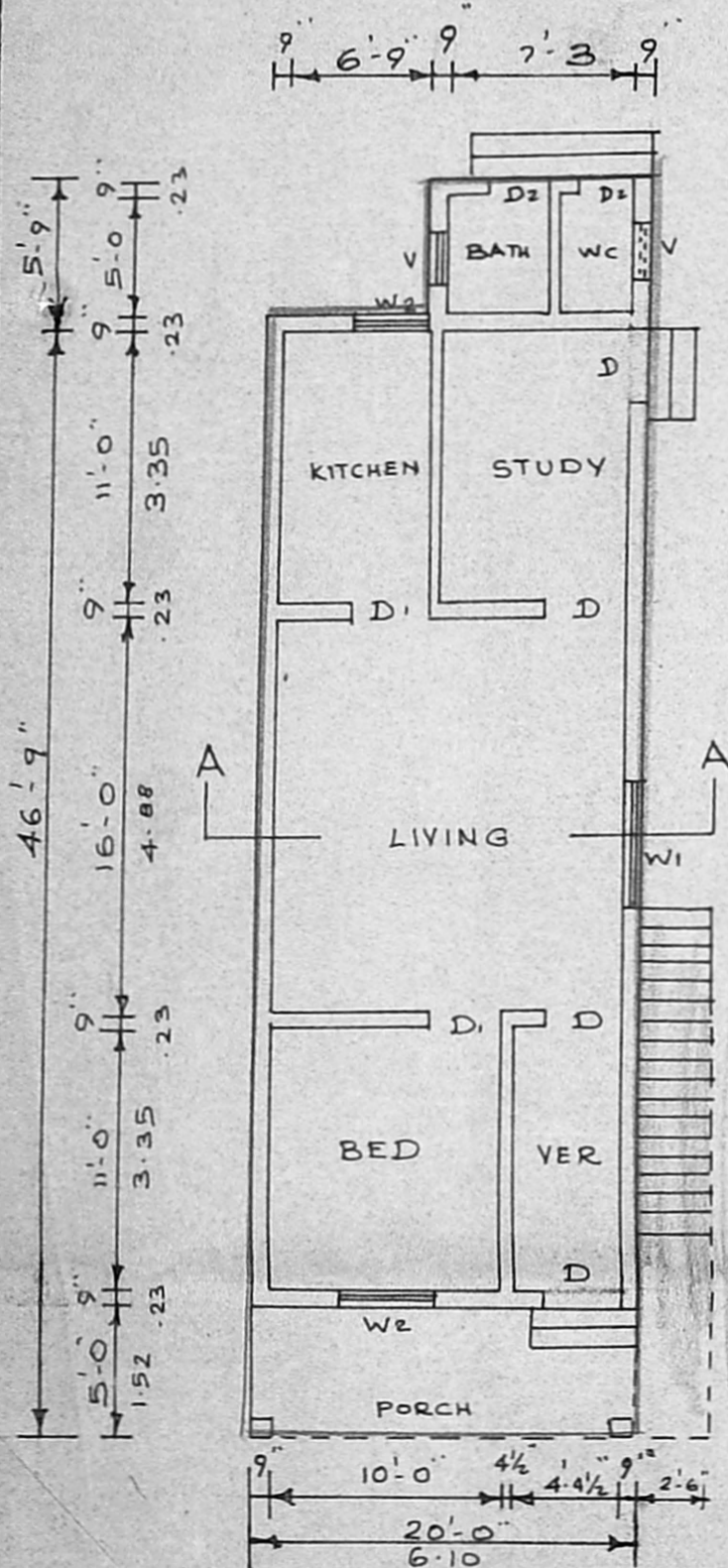

PLAN

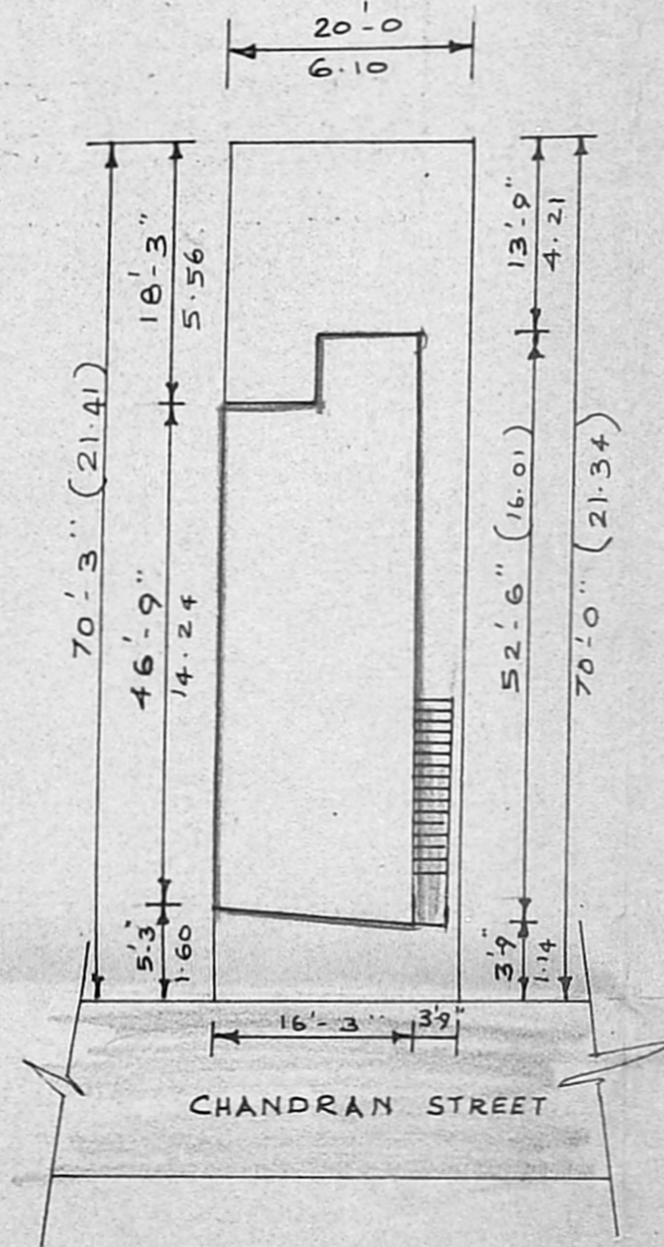

SITE PLAN

o/c

9' 3'-0" 9' 31/7/91

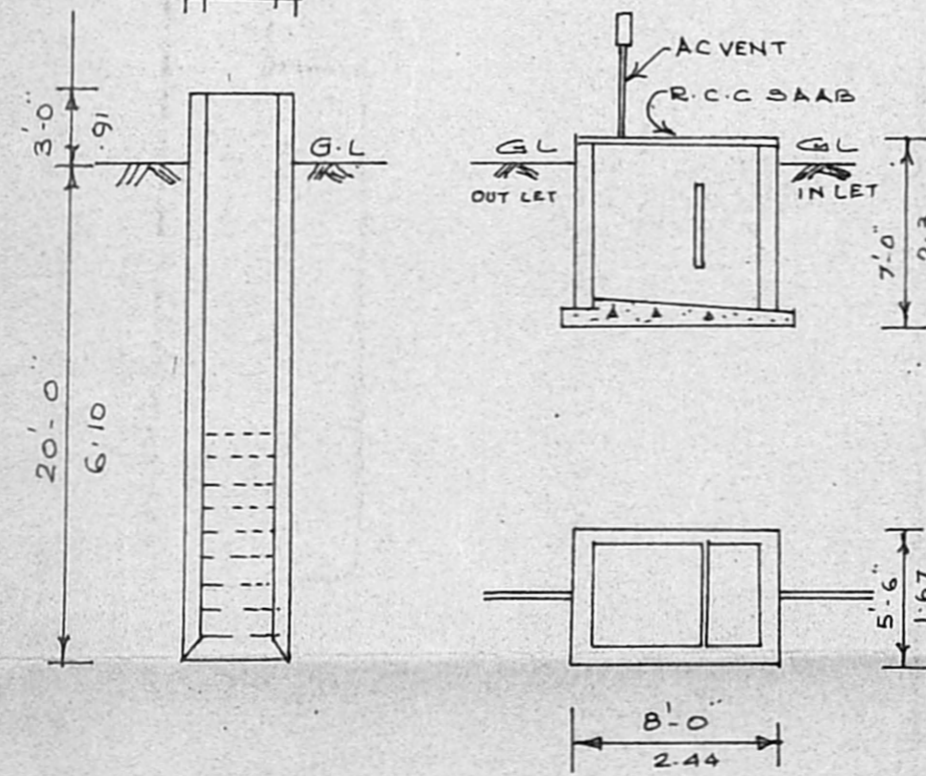

DETAIL OF WELL & SEPTIC TANK

PLAN SHOWING THE PRO. RESIDENTIAL BUILDING AT PLOT NO 86.B, R.S. NO 103 PL BLOCK NO 1, OF PERAVALLUR VILLAGE - CHANDRAN STREET COR DN NO 30.

<p><i>G. Mohan Kumar</i></p>	<p><i>[Signature]</i></p> <p>VENUGOPAL AEE (Rtd) CONSULTING CIVIL ENGINEER LICENSE SURVEYOR CLASS 1 CORPORATION OF MADRAS 3, NEELAKANDAN STREET VUNGAMBAKKAM LOK AREA MADRAS-600 036</p>
	<p>OWNER</p>
<p>LICENSED SURVEYOR</p>	